Ev.-Luth. Kirche in Oldenburg

Organigramm der Gemeinsamen Kirchenverwaltung (GKV)
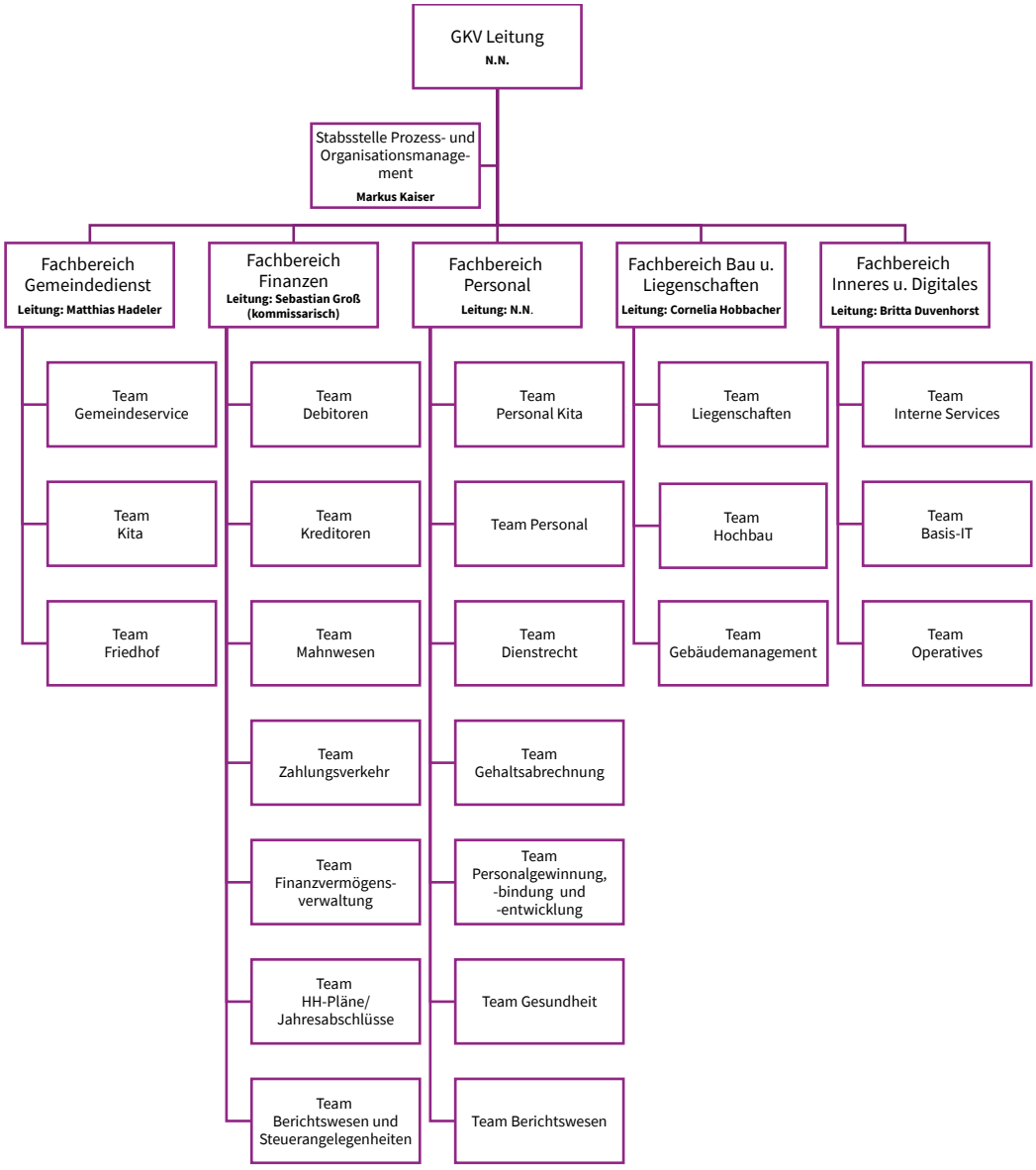
Stand: 14.01.2026